Ref: 2261
Phone: **+34 928 827 257** Email: **info@location-lanzarote.com**

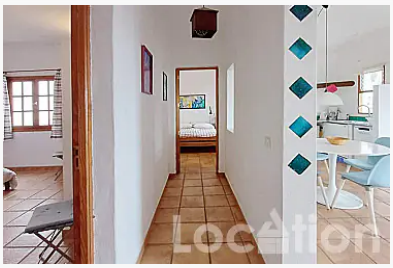

Coastal Charm in Mala - Detached Finca divided into 3 Apartments in the north of Lanzarote

Mala 630.000€ / £542,000 Ref: 2261

Detached Villa 5 Bedrooms 3 Bathrooms

Floor area: 191m² *Plot area:* 1000m²

Located on the quiet edge of the picturesque village of Mala, this Canarian Finca offers a authentic island living and great investment potential. (Press **video** to see more!)

Set on a 1,500m² plot with beautifully kept gardens, the property sits just 500 meters from the Atlantic, perfectly positioned with panoramic views of Lanzarote's volcanic landscape and sea. Currently divided into three independent apartments used as holiday homes.

Great investment as a high-yield rental or a versatile family compound.

The first unit, Casa Azul, featuring a bright living and dining area with a massive picture window that frames the ocean like a piece of art. It offers kitchenette, two double bedrooms and a breezy south-east terrace with a pergola, making it the ultimate spot for a morning coffee overlooking the water.

Next door, Casa Blanca consists of spacious bright living/dining area, kitchenette, two double bedrooms, bathroom with shower. Living space with direct access to the beautiful gardens, private terrace ideal for long, sunny afternoons and evening barbecues.

Casa del Sol is a cozy studio on the corner of the garden, with a southwest-facing terrace. Inside, it's functional organized, living/dining area, kitchenette, shower room/toilet adjacent to the bedroom.

This Finca is a rare that truly captures the soul of Lanzarote – don't miss the opportunity.

Parking: allocated parking space
External: Garden
Pool: None
Outlook: Sea & Mountain view
Furniture: fully furnished
Lift: None

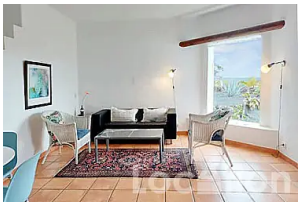
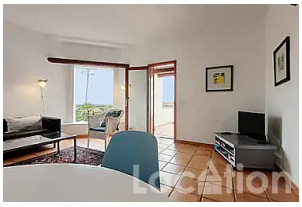

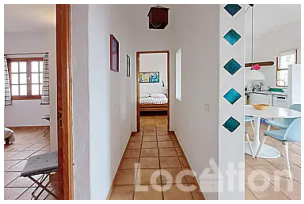

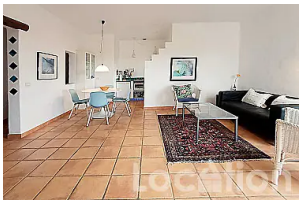

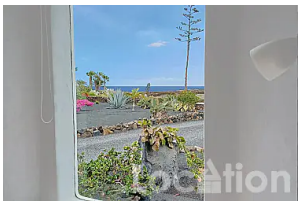

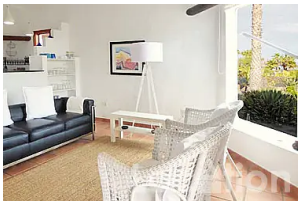

© Location Properties S.L. Phone: **+34 928 827 257** Email: **info@location-lanzarote.com**