

Buildable plot on the rural west part of Lanzarote Island

Tinajo 80.000€ / £69,000 Ref: 1628

 Various Plot  0 Bedrooms  0 Bathrooms

Plot area: 1000m²

The 1,000 sqm are urban land and a house of 300 sqm can be build.next to the urban plot in direct neighbour hood, belonging to the same owner are 10,000 sqm rustic land to be bought for 30,000 € and or the entire 11,000 sqm for 110,000 €.

 *Parking:* None

 *External:* Garden

 *Pool:* None

 *Outlook:* None

 *Furniture:* Unfurnished

 *Lift:* None

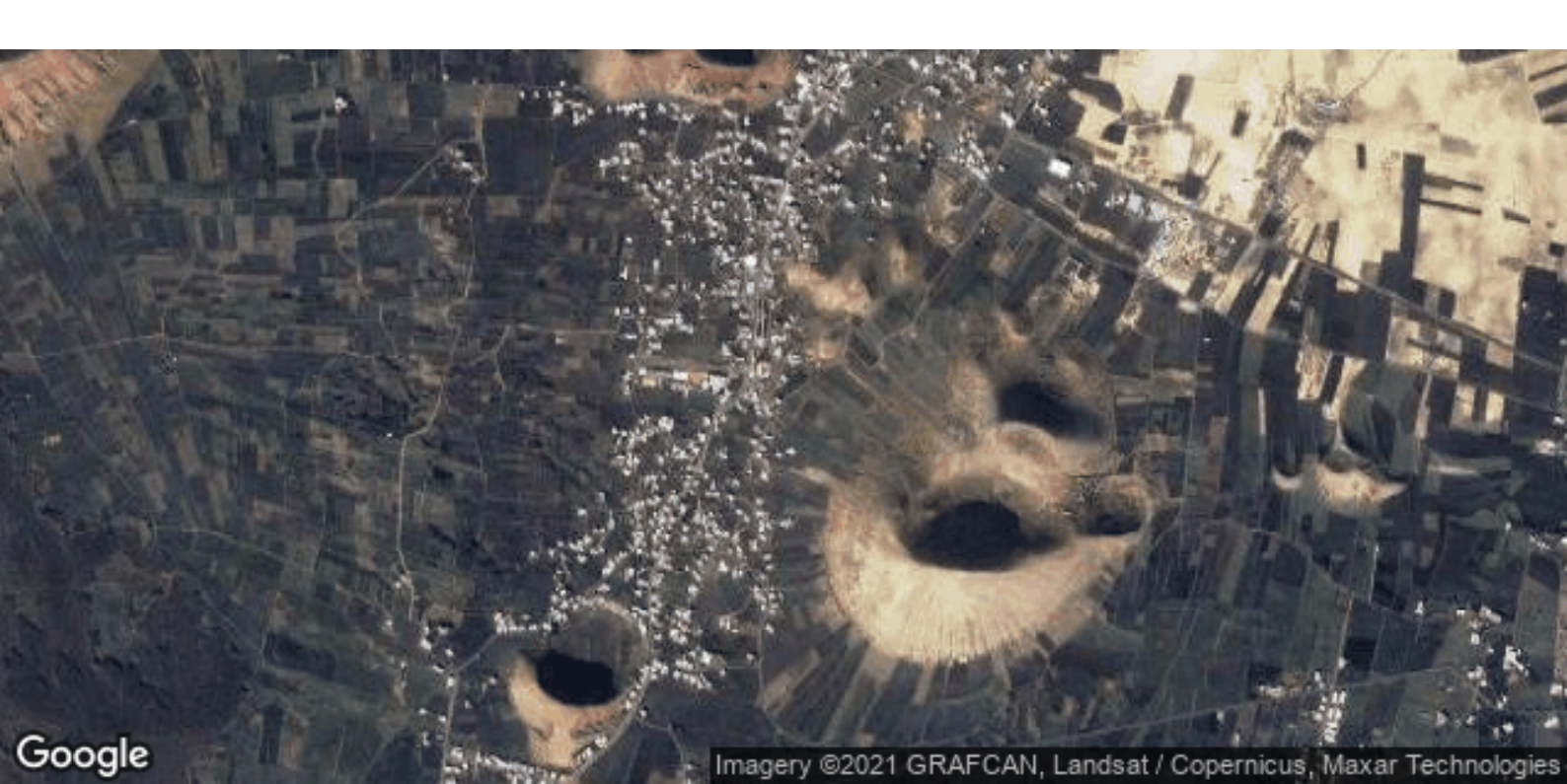

Google

Imagery ©2021 GRAFCAN, Landsat / Copernicus, Maxar Technologies

Ref: 1628

<http://en.dev.location-lanzarote.com/1628>

Updated 29/10/20

© Location Properties S.L.

Phone: **+34 928 827 257**

Email: info@location-lanzarote.com